

# Executive Leadership

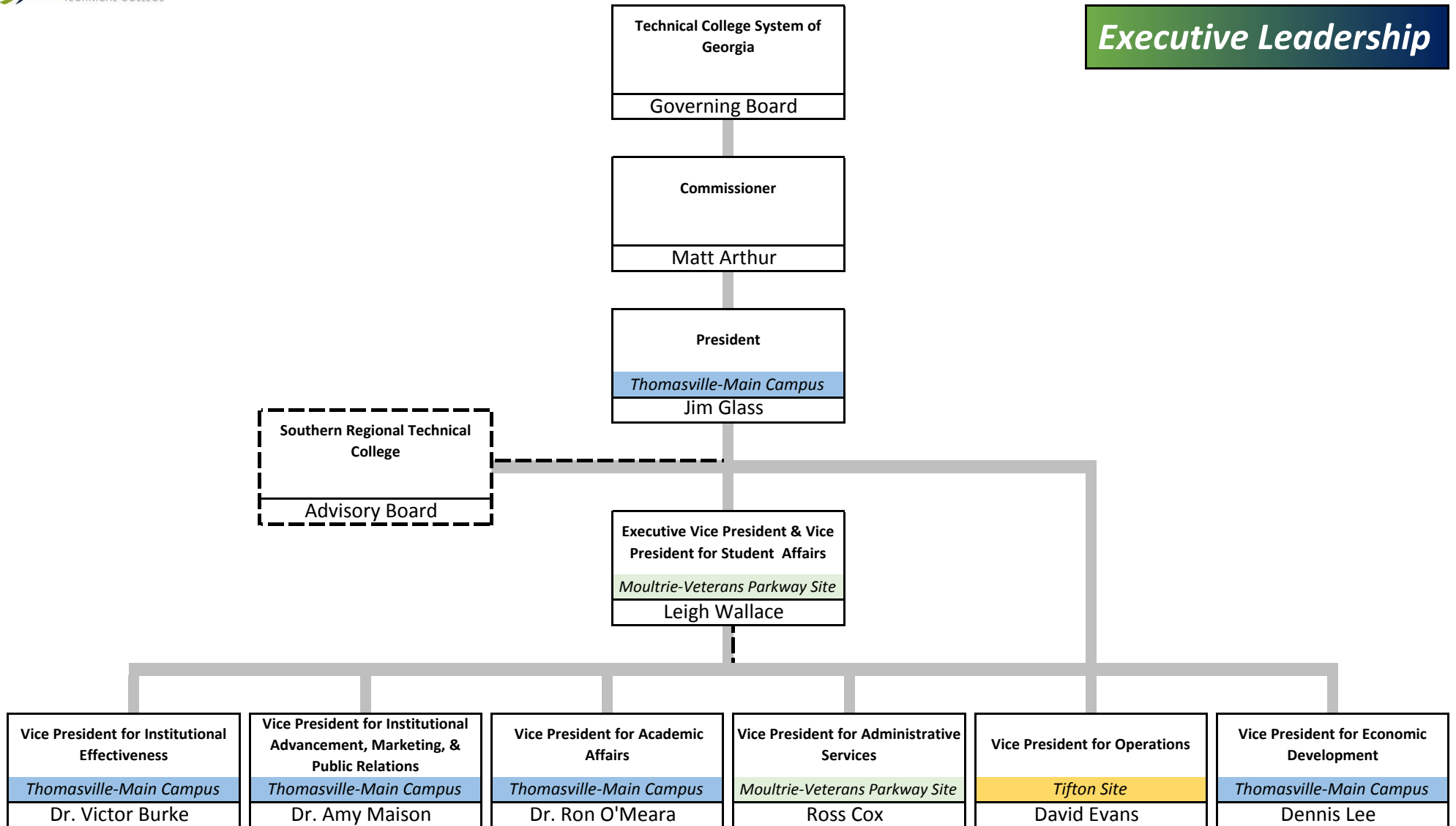

**President's Office**

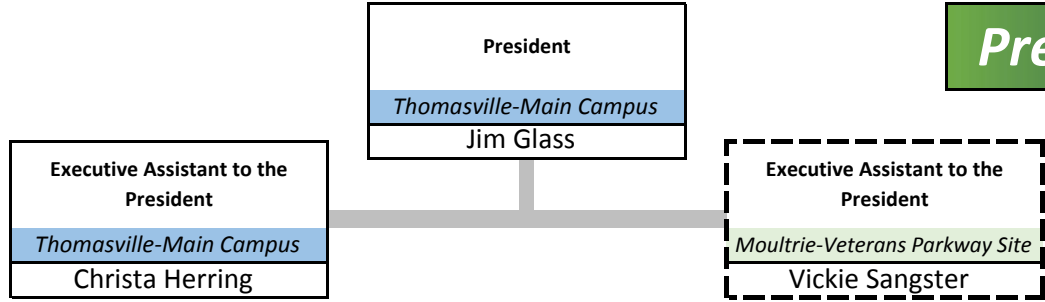

**Institutional Effectiveness**

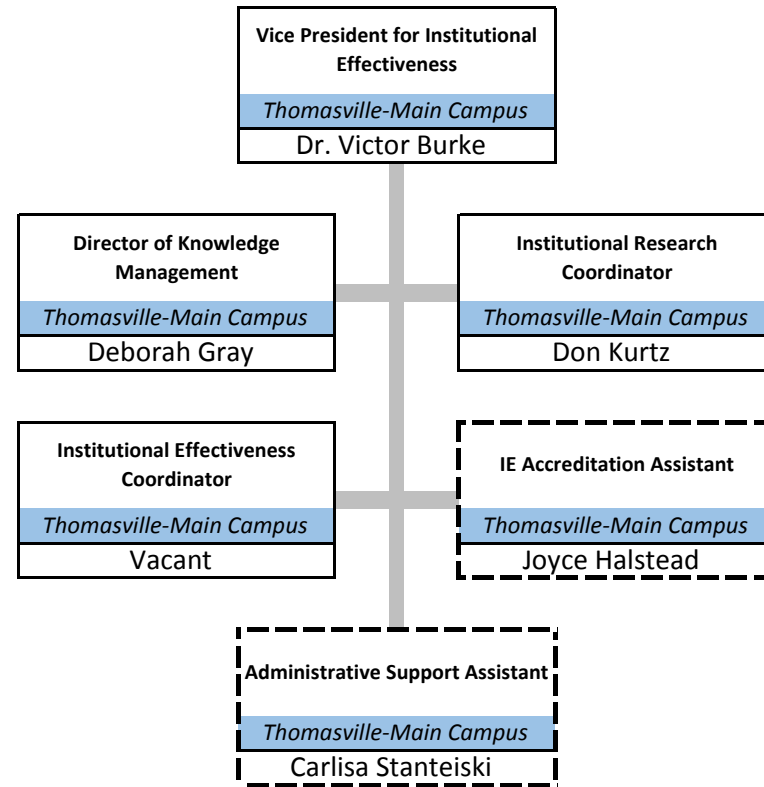

**Institutional Advancement**

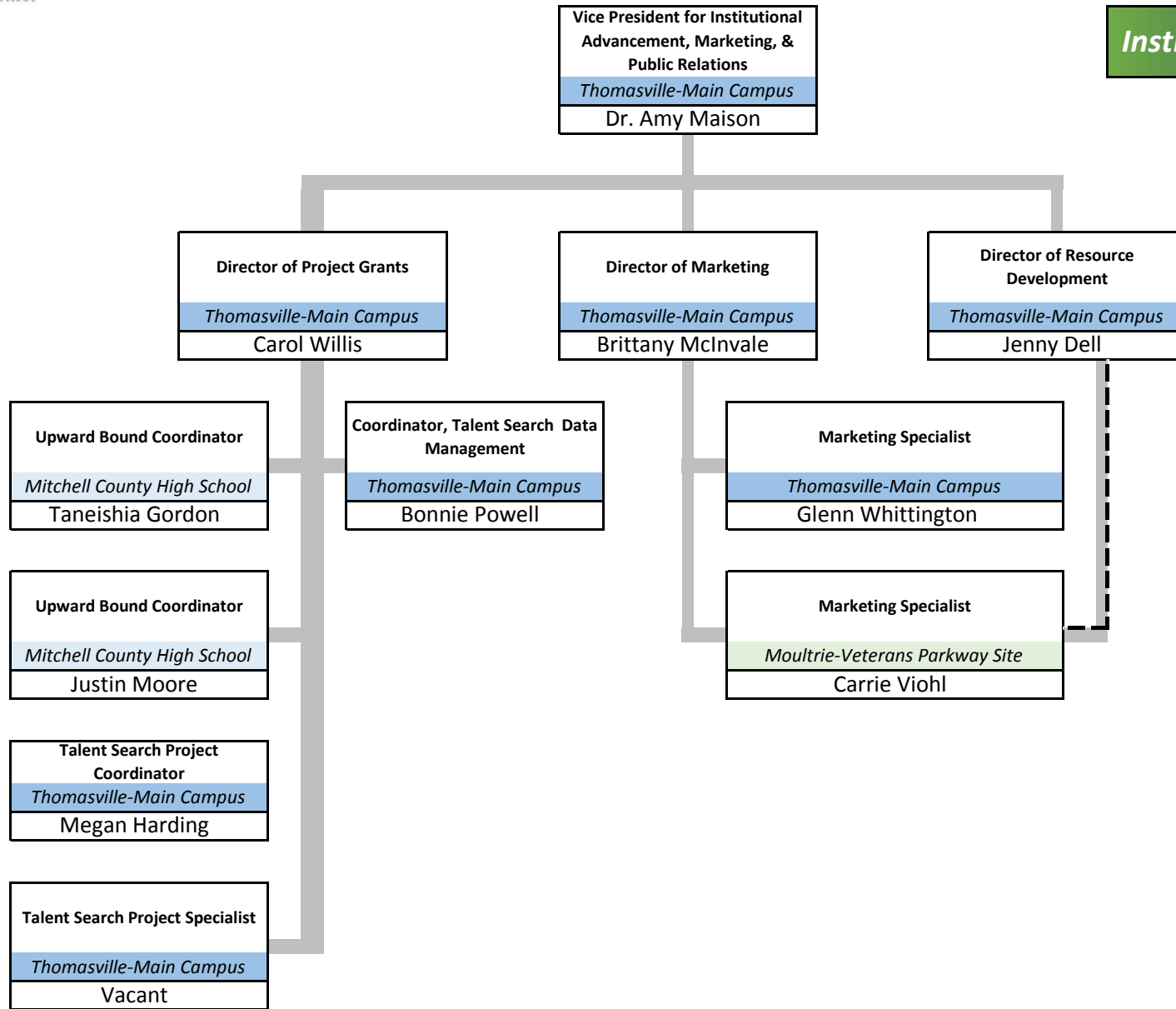

# Student Affairs

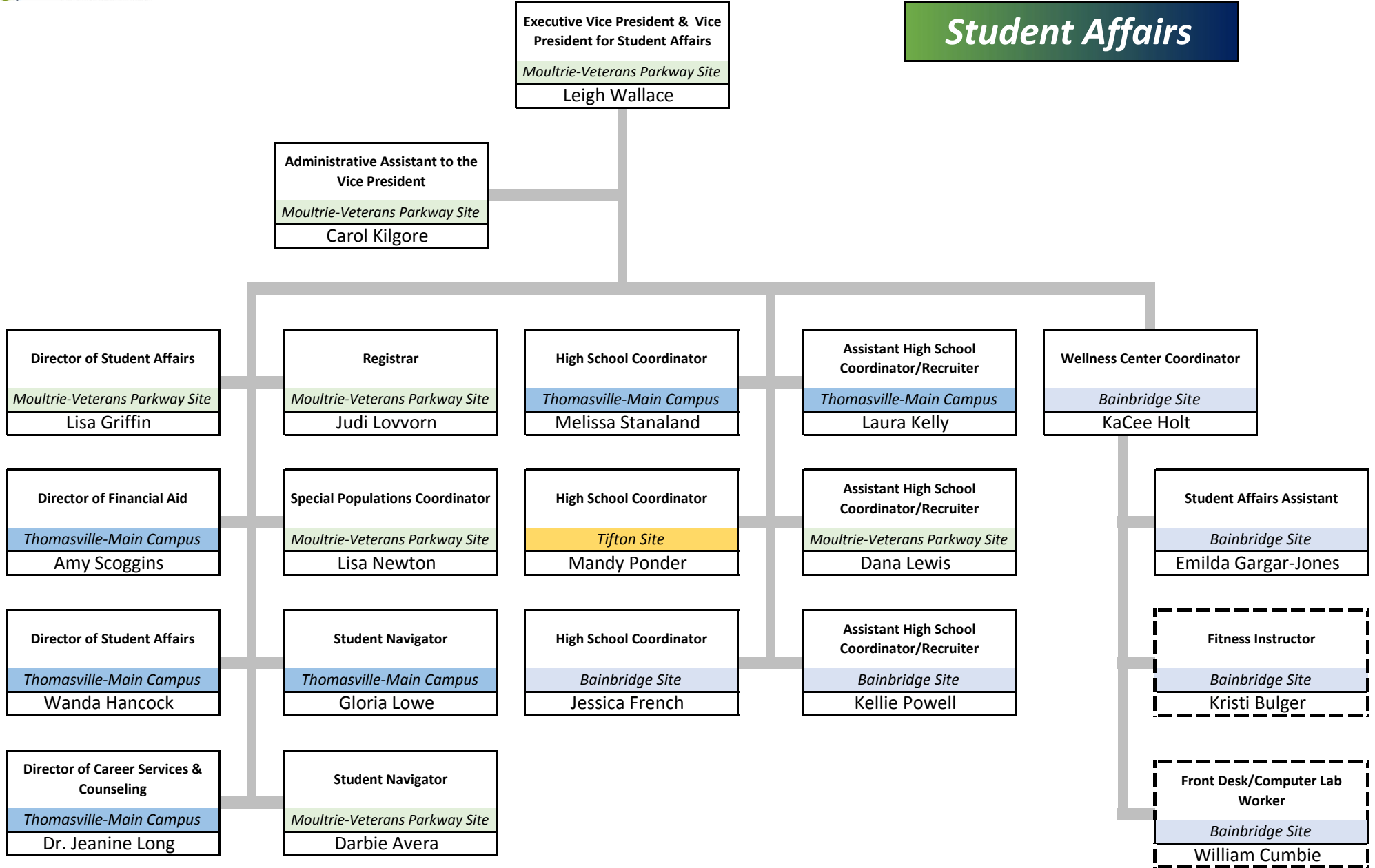

# Student Affairs

**Executive Vice President & Vice President for Student Affairs**  
*Moultrie-Veterans Parkway Site*  
Leigh Wallace

**Director of Financial Aid**  
*Thomasville-Main Campus*  
Amy Scoggins

**Registrar**  
*Moultrie-Veterans Parkway Site*  
Judi Lovvorn

**Director of Student Affairs**  
*Thomasville-Main Campus*  
Wanda Hancock

**Financial Aid Specialist**  
*Thomasville-Main Campus*  
Juliett Skinner

**Financial Aid Specialist**  
*Moultrie-Veterans Parkway Site*  
Cindy Murray

**Financial Aid Technician**  
*Thomasville-Main Campus*  
Heather Harding

**Financial Aid Technician**  
*Moultrie-Veterans Parkway Site*  
Karen Hartley

**Financial Aid Technician**  
*Bainbridge Site*  
Bryce Taylor

**Financial Aid Technician**  
*Tifton Site*  
Pat Hill

**Financial Aid Specialist**  
*Bainbridge Site*  
Glenda Wolfe

**Financial Aid Specialist**  
*Tifton Site*  
Sheri Freeland

**Director of Student Life**  
*Thomasville-Main Campus*  
Asha Ranson-Dillard

**Workforce Innovation Opportunity Act Coordinator**  
*Moultrie-Industrial Drive Site*  
Cindy Baker

**Student Affairs Assistant**  
*Moultrie-Industrial Drive Site*  
Amanda Meads

**Student Affairs Assistant**  
*Tifton Site*  
Danny Patterson

**Admissions Specialist**  
*Thomasville-Main Campus*  
Melissa Avera

**Admissions Specialist**  
*Thomasville-Main Campus*  
Krystal Edmonds-Smith

**Admissions Specialist**  
*Thomasville-Main Campus*  
Kim Shiver

**Student Affairs Assistant**  
*Bainbridge Site*  
Debbie Thompson

**Admissions Specialist**  
*Bainbridge Site*  
Crystal Kelly

**Admissions Specialist**  
*Bainbridge Site*  
Makia Anderson

**Student Affairs Assistant**  
*Thomasville-Main Campus*  
Tammy Drew

**Admissions Assistant**  
*Thomasville-Main Campus*  
Sandra Reeves

**Student Affairs Assistant**  
*Thomasville-Main Campus*  
Glenda Powell

**Student Affairs Assistant**  
*Bainbridge Site*  
Vacant

# Student Affairs

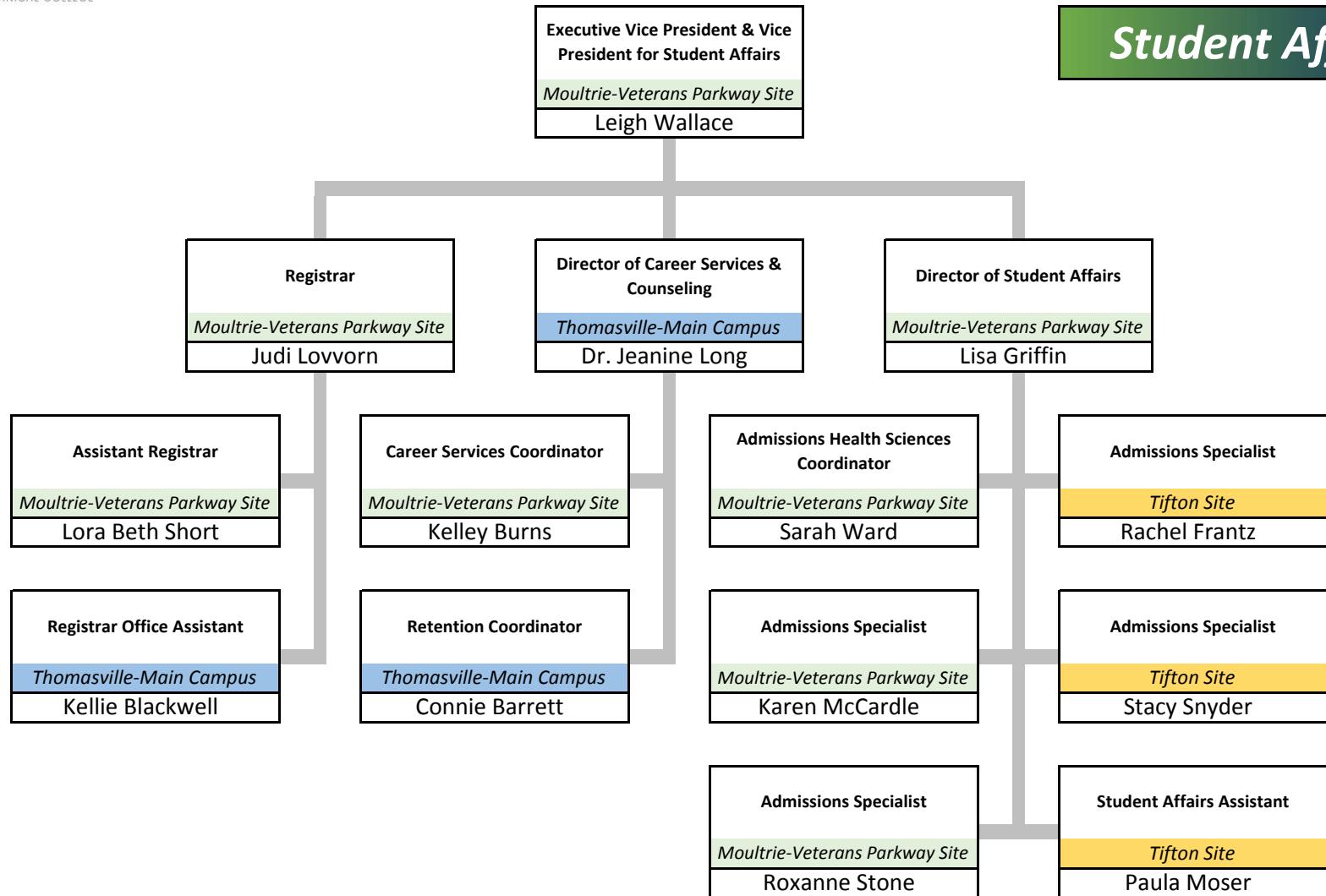

**Administrative Services**

Vice President for Administrative Services  
Moultrie-Veterans Parkway Site  
Ross Cox

Administrative Assistant to the Vice President  
Moultrie-Veterans Parkway Site  
Vacant

Director of Accounting  
Thomasville-Main Campus  
Sara Collins

Accounts Receivable Supervisor  
Thomasville-Main Campus  
Kaneil Daniel

Property Accountant Specialist  
Thomasville-Main Campus  
Mary Alice Smith

VP Assistant  
Thomasville-Main Campus  
Paul Roberts

Accounts Receivable Supervisor  
Moultrie-Veterans Parkway Site  
Robin Boyd

Accountant  
Moultrie-Veterans Parkway Site  
Lisa Brown

Accounts Payable Specialist  
Thomasville-Main Campus  
Kay Hathaway

Mail/Shipping & Receiving Technician (shared w/Maintenance & Ops)  
Bainbridge Site  
Roger Johnson

Purchasing Technician  
Moultrie-Veterans Parkway Site  
Faye Taylor

Accountant  
Moultrie-Veterans Parkway Site  
Laura Hall

Administrative Operations Specialist  
Thomasville-Main Campus  
Carol Peppers

Accounts Receivable Technician  
Thomasville-Main Campus  
Sarah Wilson

Accounts Receivable Technician  
Bainbridge Site  
Rebecca Posey

Receptionist  
Thomasville-Main Campus  
Caroline Pope



**Administrative Services**

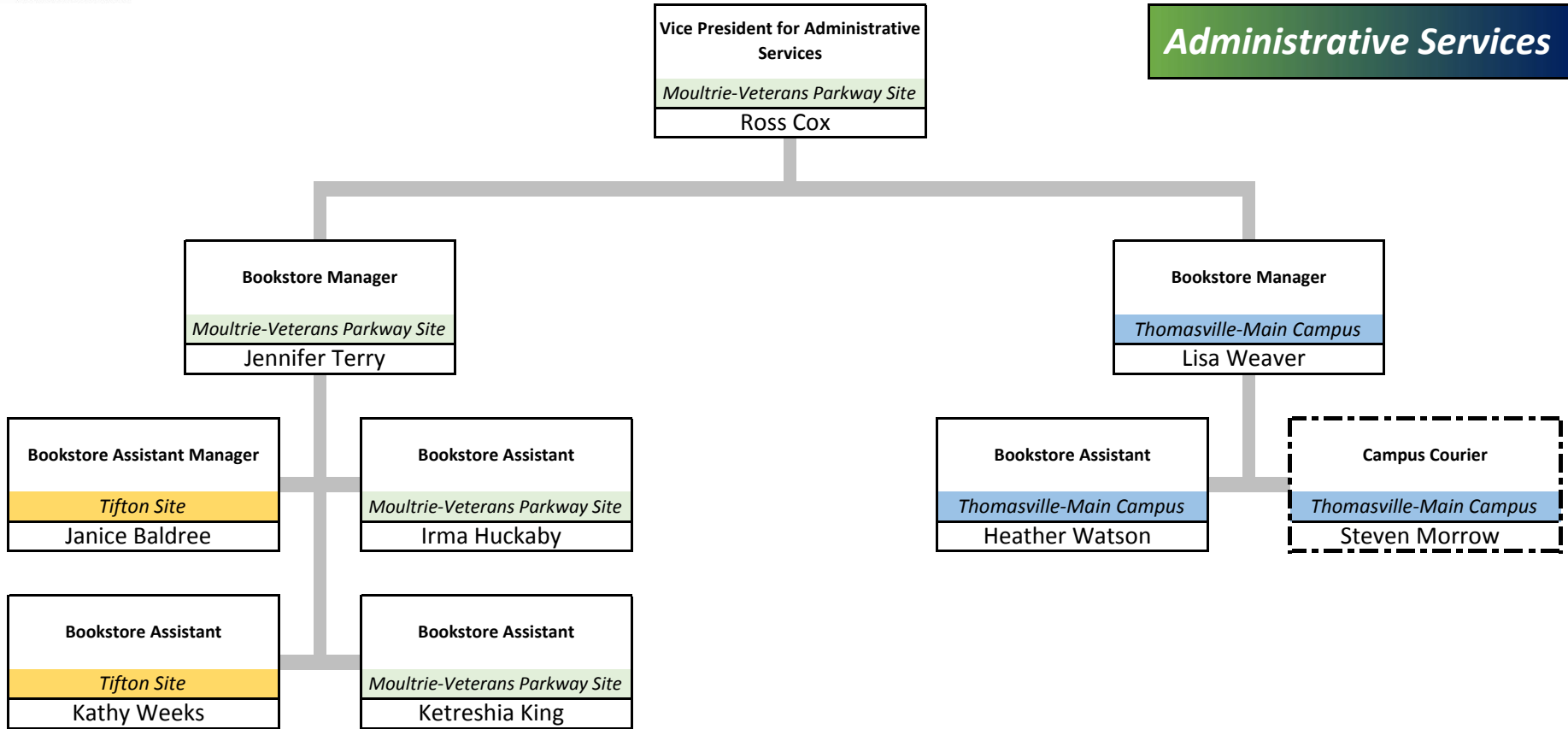

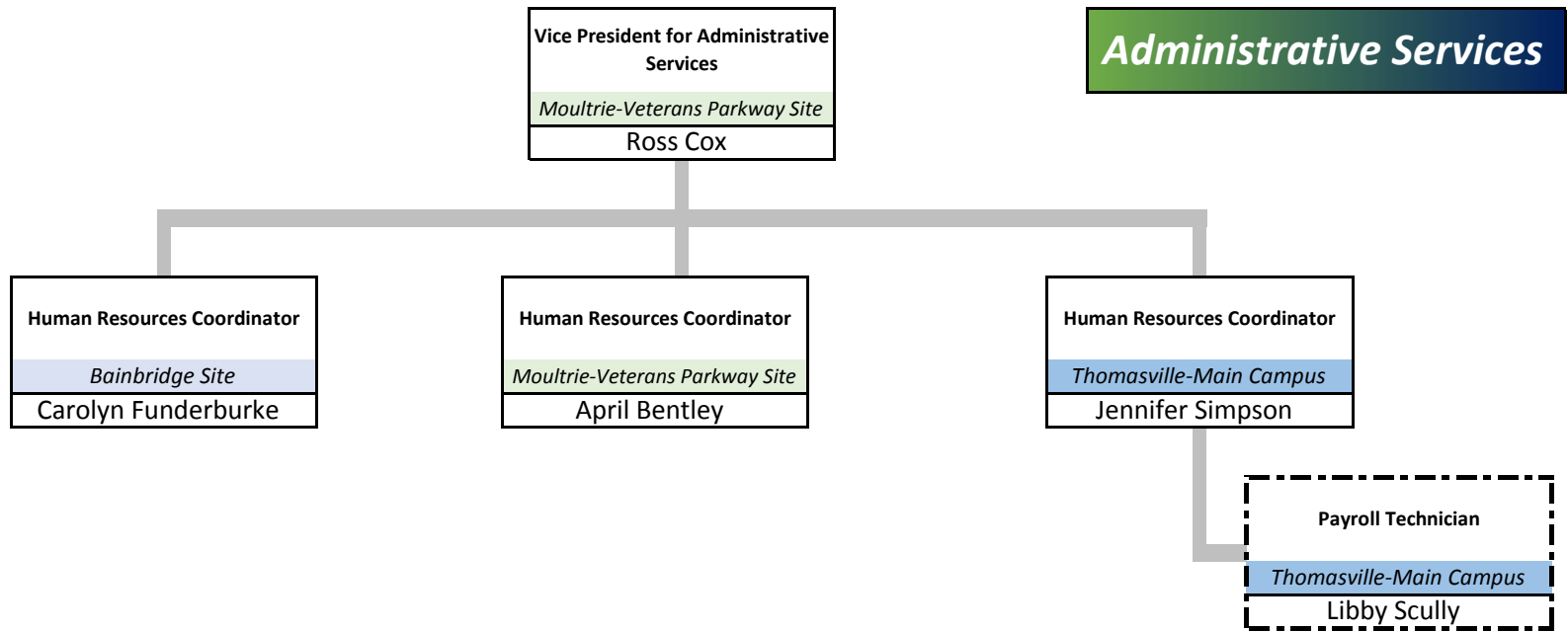

# Operations

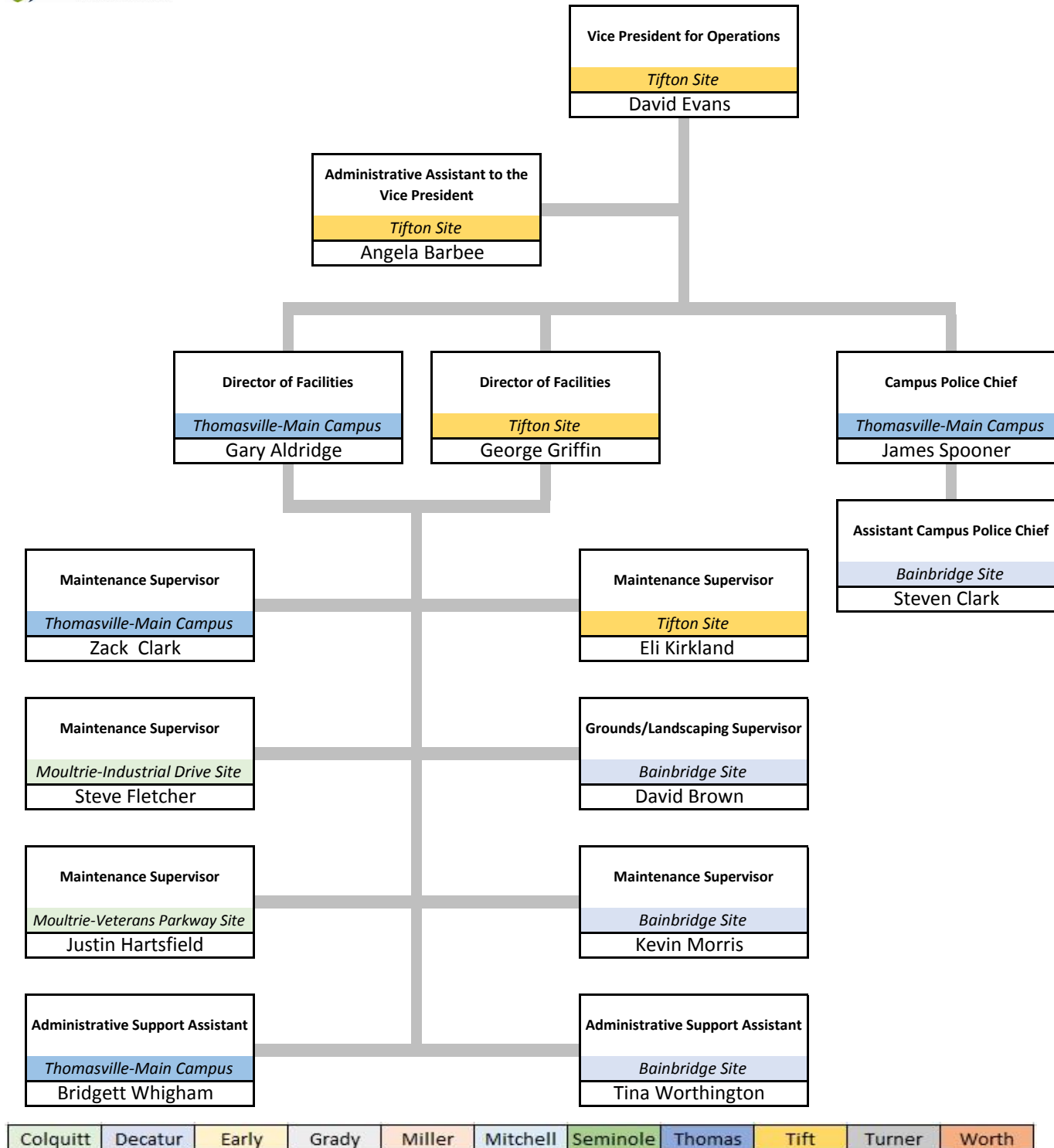

**Operations**

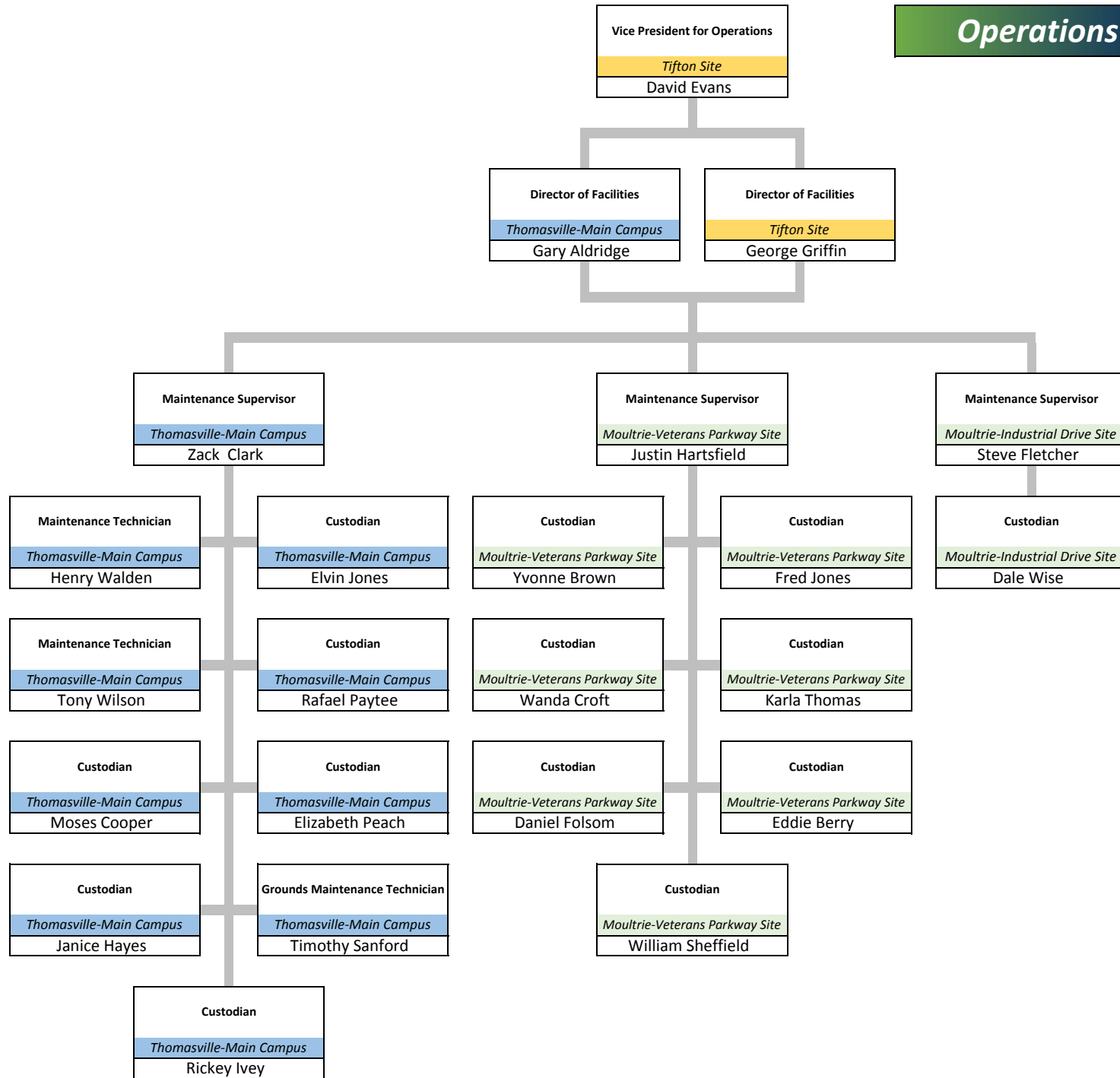

**Operations**

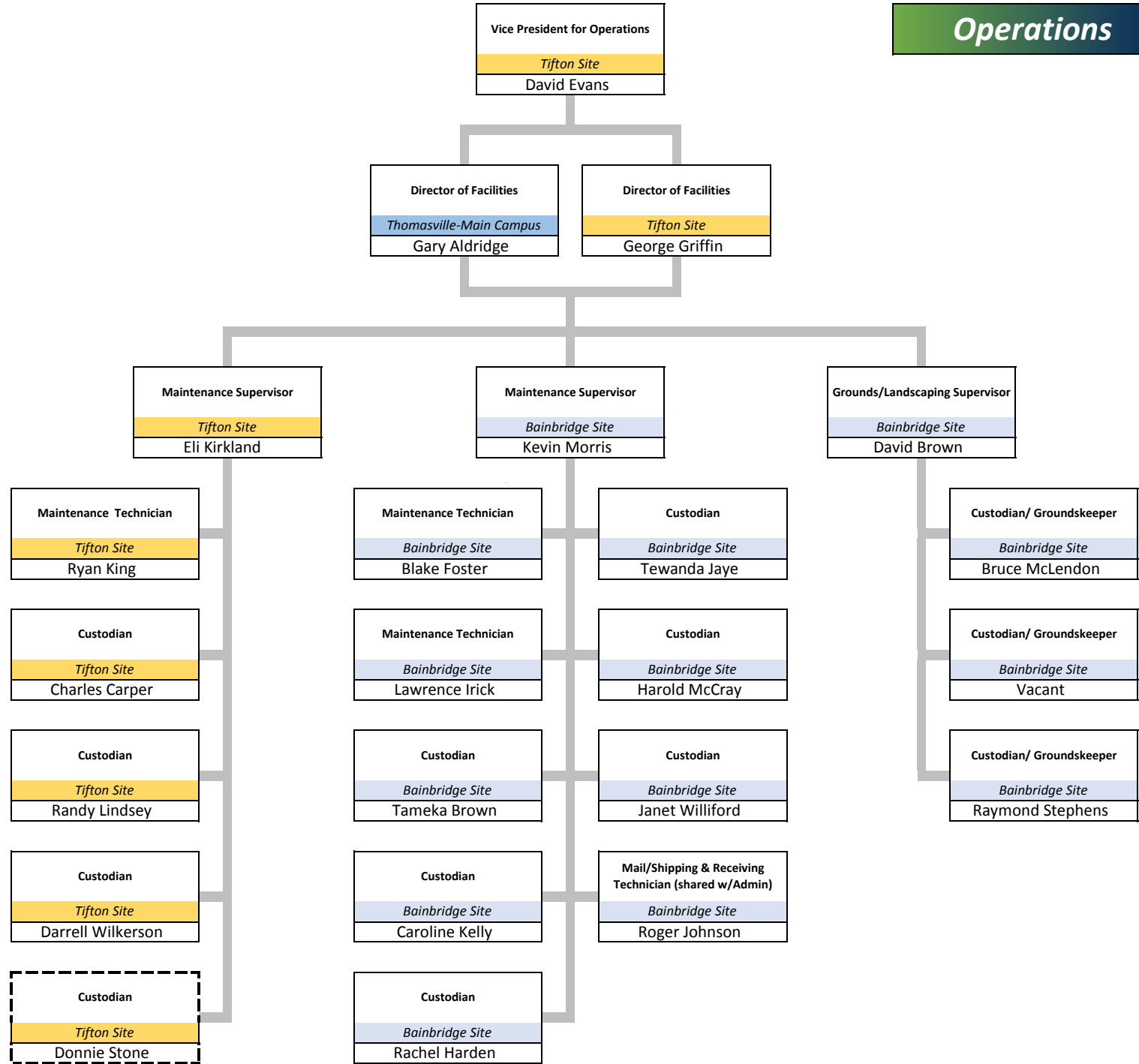

**Campus Safety**

Vice President for Operations  
*Tifton Site*  
 David Evans

Campus Police Chief  
*Thomasville-Main Campus*  
 James Spooner

Administrative Assistant/Dispatcher  
*Bainbridge Site*  
 April McNair

Assistant Campus Police Chief  
*Bainbridge Site*  
 Steven Clark

Campus Police Officer  
*Moultrie-Veterans Parkway Site*  
 Vacant

Campus Police Officer  
*Bainbridge Site*  
 Homer Harrell

Campus Police Officer  
*Bainbridge Site*  
 Kenneth Davidson

Campus Police Officer  
*Bainbridge Site*  
 David Green

Security Officer  
*Bainbridge Site*  
 Brian Childree

Security Guard  
*Thomasville-Main Campus*  
 Mark Homyk

Security Guard  
*Thomasville-Main Campus*  
 Michael Lewis

Security Guard  
*Thomasville-Main Campus*  
 David Brook

Security Guard  
*Moultrie-Veterans Parkway Site*  
 Ernest Kennedy

Security Guard  
*Moultrie-Veterans Parkway Site*  
 Audie Perry

Security Guard  
*Moultrie-Industrial Drive Site*  
 Joseph Hasty

Security Guard  
*Tifton Site*  
 Clark Nelson

Security Guard  
*Tifton Site*  
 Scott Stephen

Security Guard  
*Tifton Site*  
 Mickey Bentley

**Economic Development**

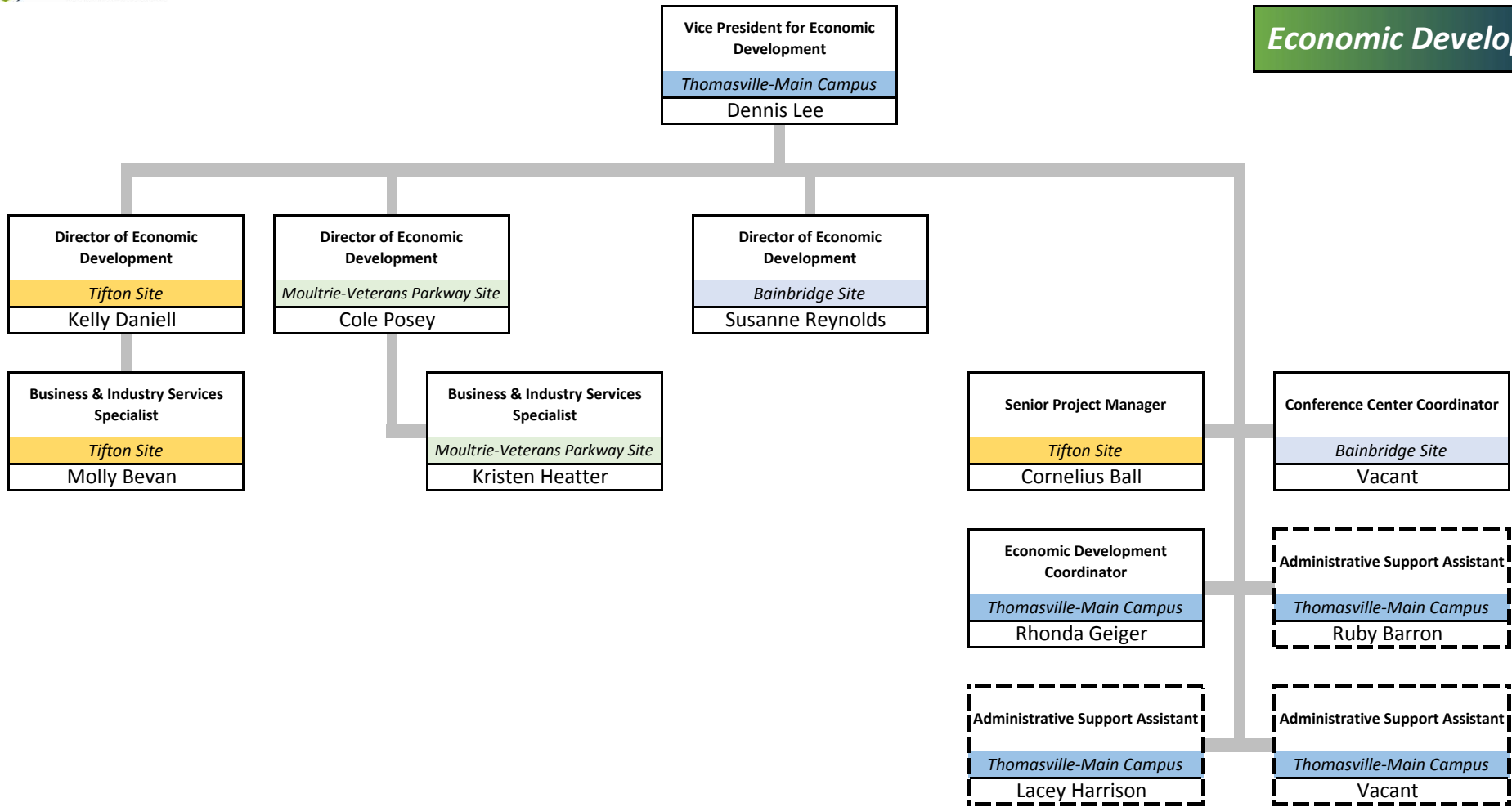

# Academic Affairs

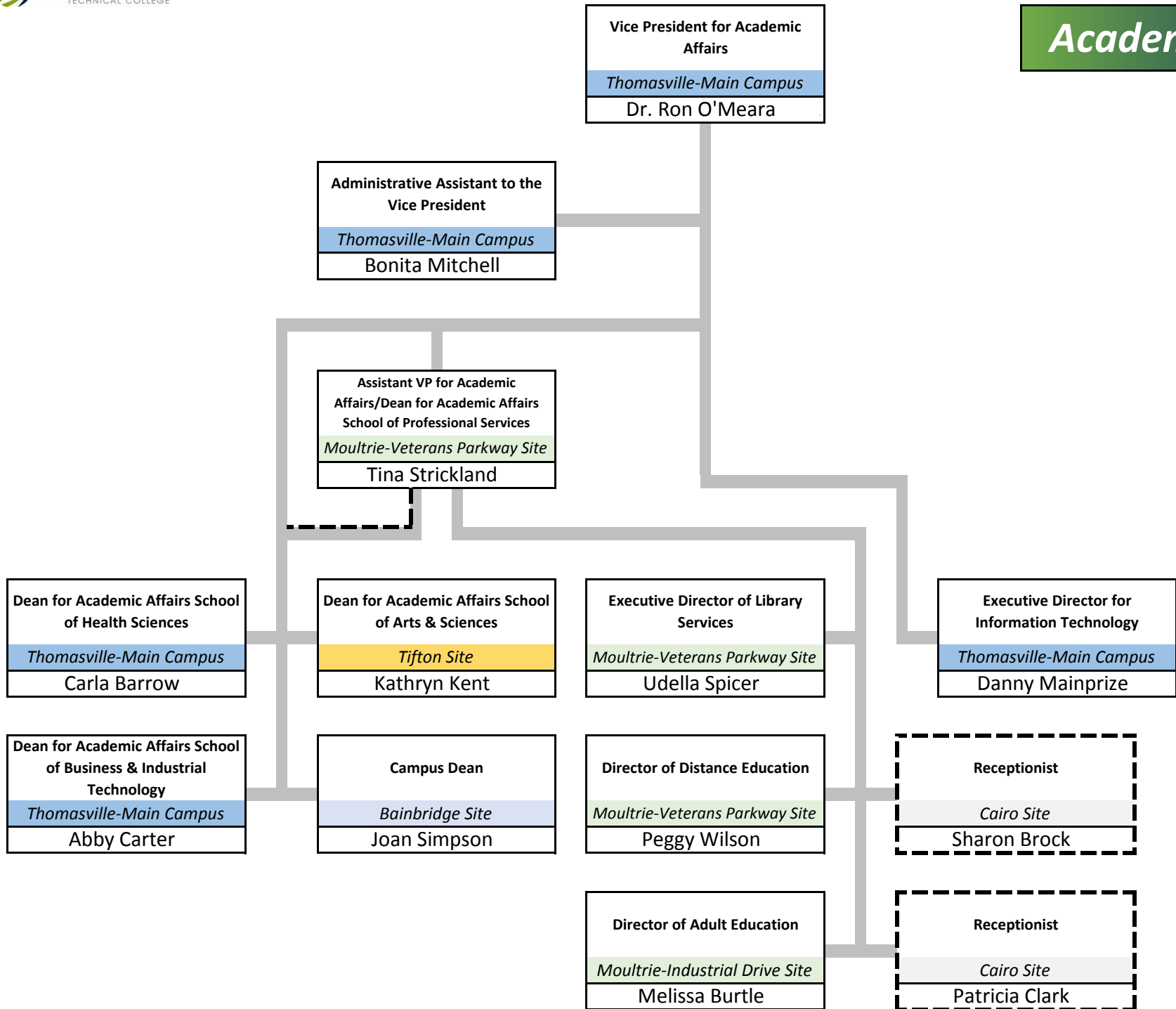



**Health Sciences**

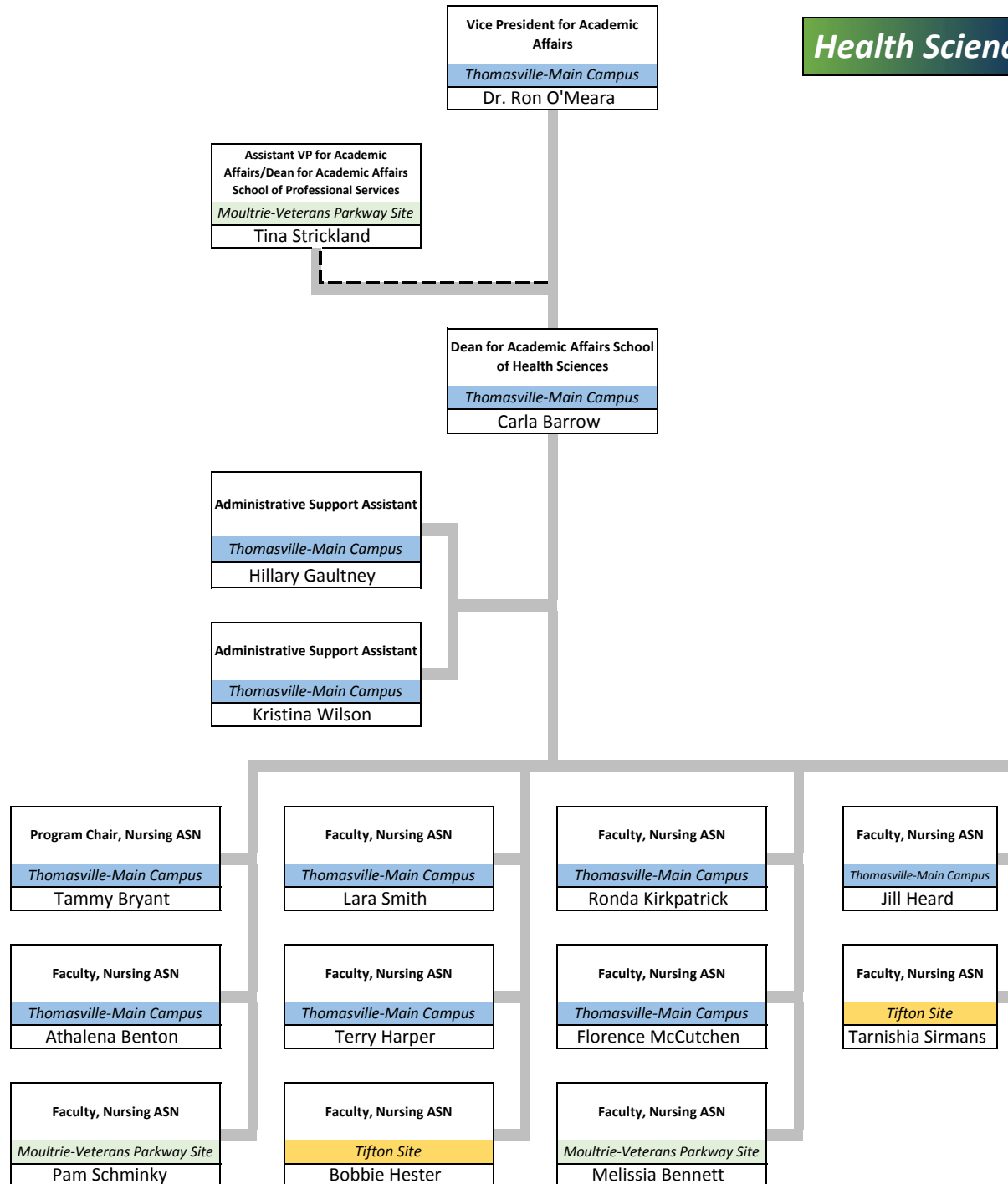

**Health Sciences**

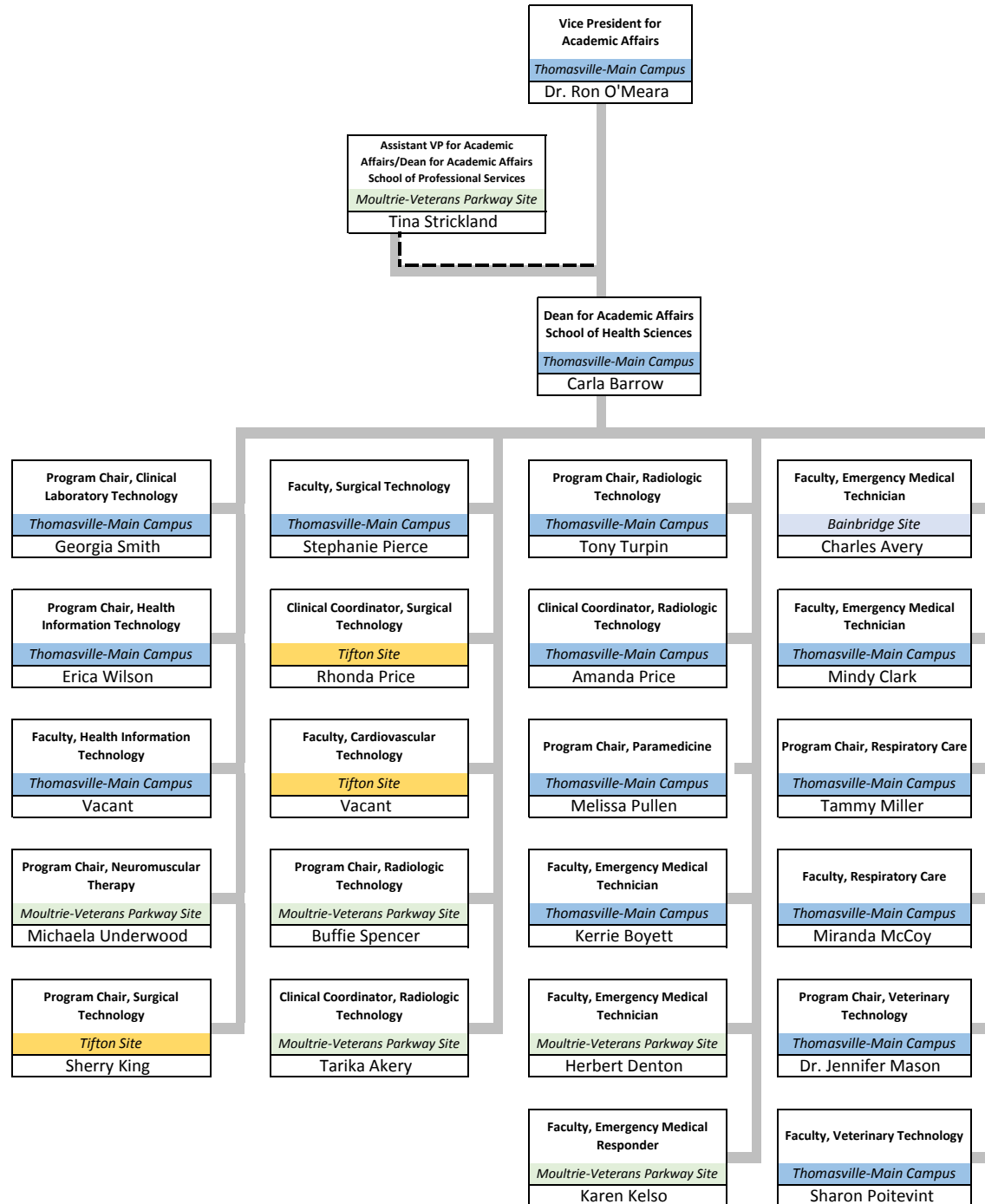

**Health Sciences**

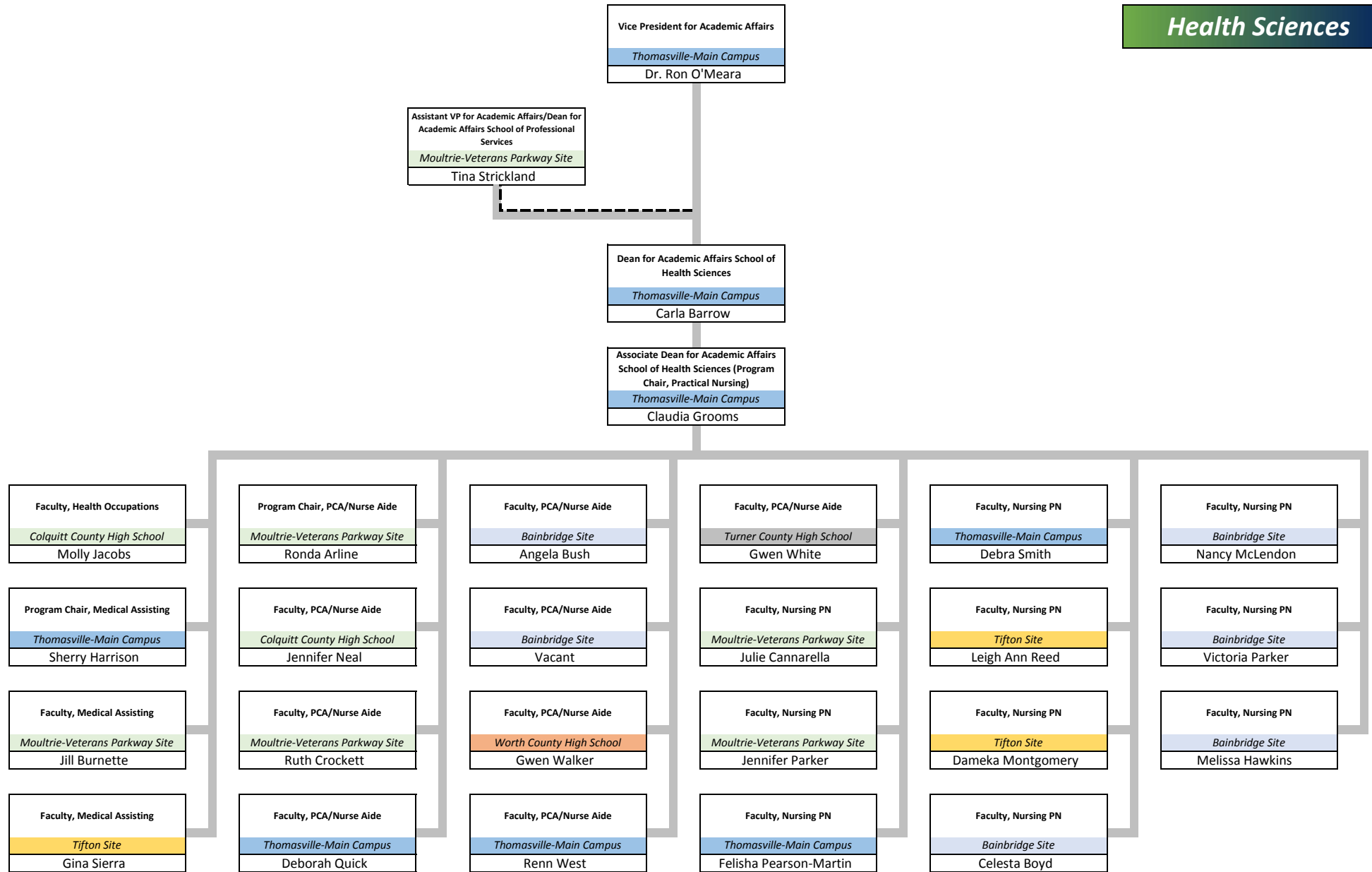

**Business**

Vice President for Academic Affairs  
Thomasville-Main Campus  
Dr. Ron O'Meara

Assistant VP for Academic Affairs/Dean for Academic Affairs  
School of Professional Services  
Moultrie-Veterans Parkway Site  
Tina Strickland

Dean for Academic Affairs School of Business & Industrial Technology  
Thomasville-Main Campus  
Abby Carter

Administrative Support Assistant  
Thomasville-Main Campus  
Joyce Mitchell

Program Chair, Accounting  
Tifton Site  
Melody Tawzer

Faculty, Business Technology  
Moultrie-Veterans Parkway Site  
Linda Lofton

Program Chair, Business Management  
Thomasville-Main Campus  
Vacant

Faculty, Computer Information Systems  
Thomasville-Main Campus  
Charles Everett

Faculty, Computer Information Systems  
Tifton Site  
Kris Strawder

Faculty, Accounting  
Moultrie-Veterans Parkway Site  
Ann Young

Faculty, Business Technology  
Moultrie-Veterans Parkway Site  
Vacant

Faculty, Business Management  
Moultrie-Veterans Parkway Site  
Denik Revels

Faculty, Computer Information Systems  
Thomasville-Main Campus  
Edward Fritz

Faculty, Computer Information Systems  
Bainbridge Site  
Barry Reynolds

Faculty, Accounting  
Thomasville-Main Campus  
Coy Chambers

Faculty, Business Technology  
Tifton Site  
Susan Davis

Program Chair, Marketing Management  
Moultrie-Veterans Parkway Site  
Rebecca Blalock

Faculty, Computer Information Systems  
Moultrie-Veterans Parkway Site  
Adriane Thomas

Faculty, Computer Information Systems  
Bainbridge Site  
Ben White

Program Chair, Business Technology  
Thomasville-Main Campus  
Patricia Christian

Faculty, Business Technology  
Bainbridge Site  
Denise Parker

Program Chair, Computer Information Systems  
Thomasville-Main Campus  
Chris Sanchez

Faculty, Computer Information Systems  
Tifton Site  
Robert Stokes

Faculty, CNC Programming  
Bainbridge Site  
Vacant

# Industrial Technology

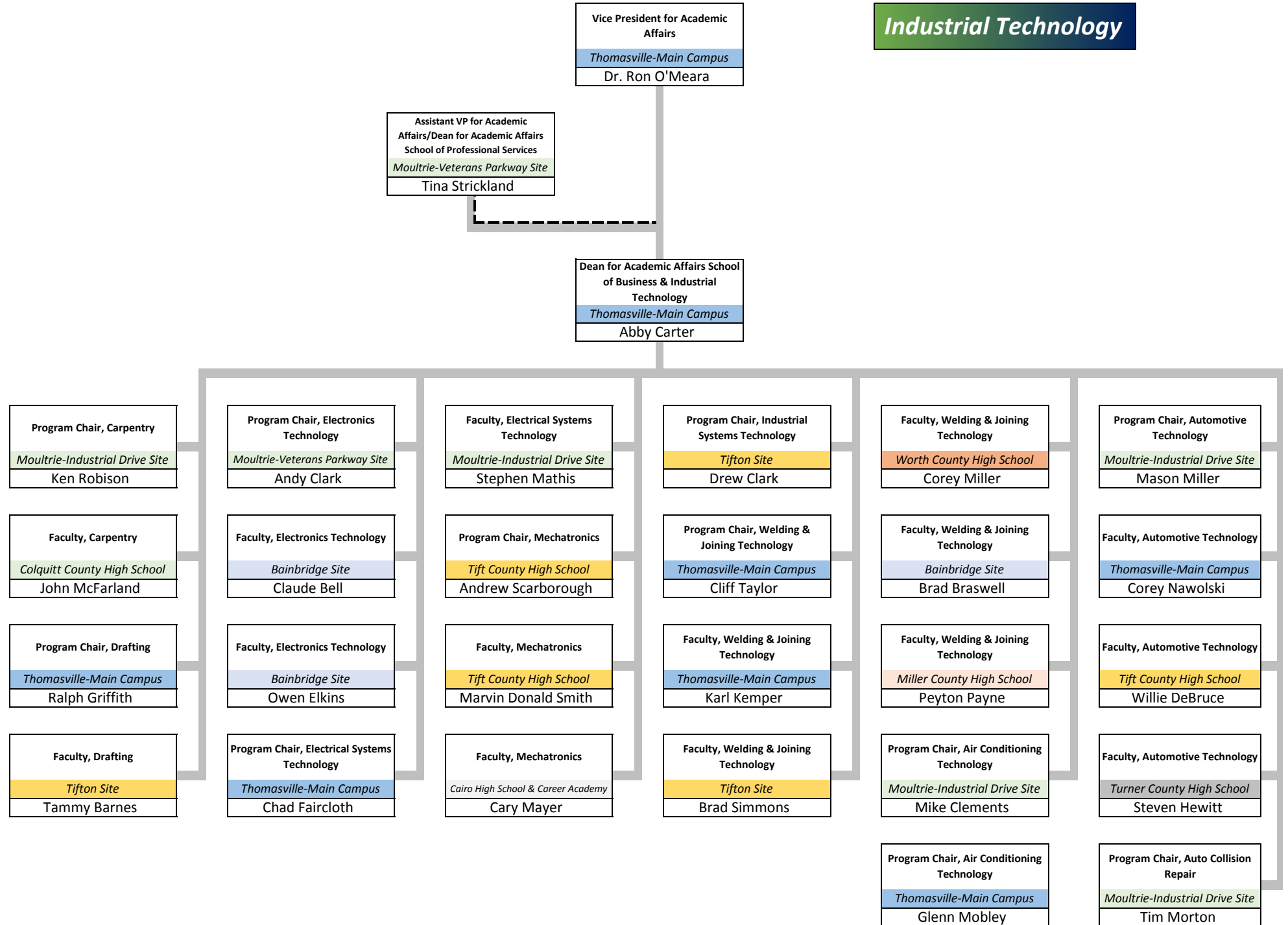

**Arts & Sciences**

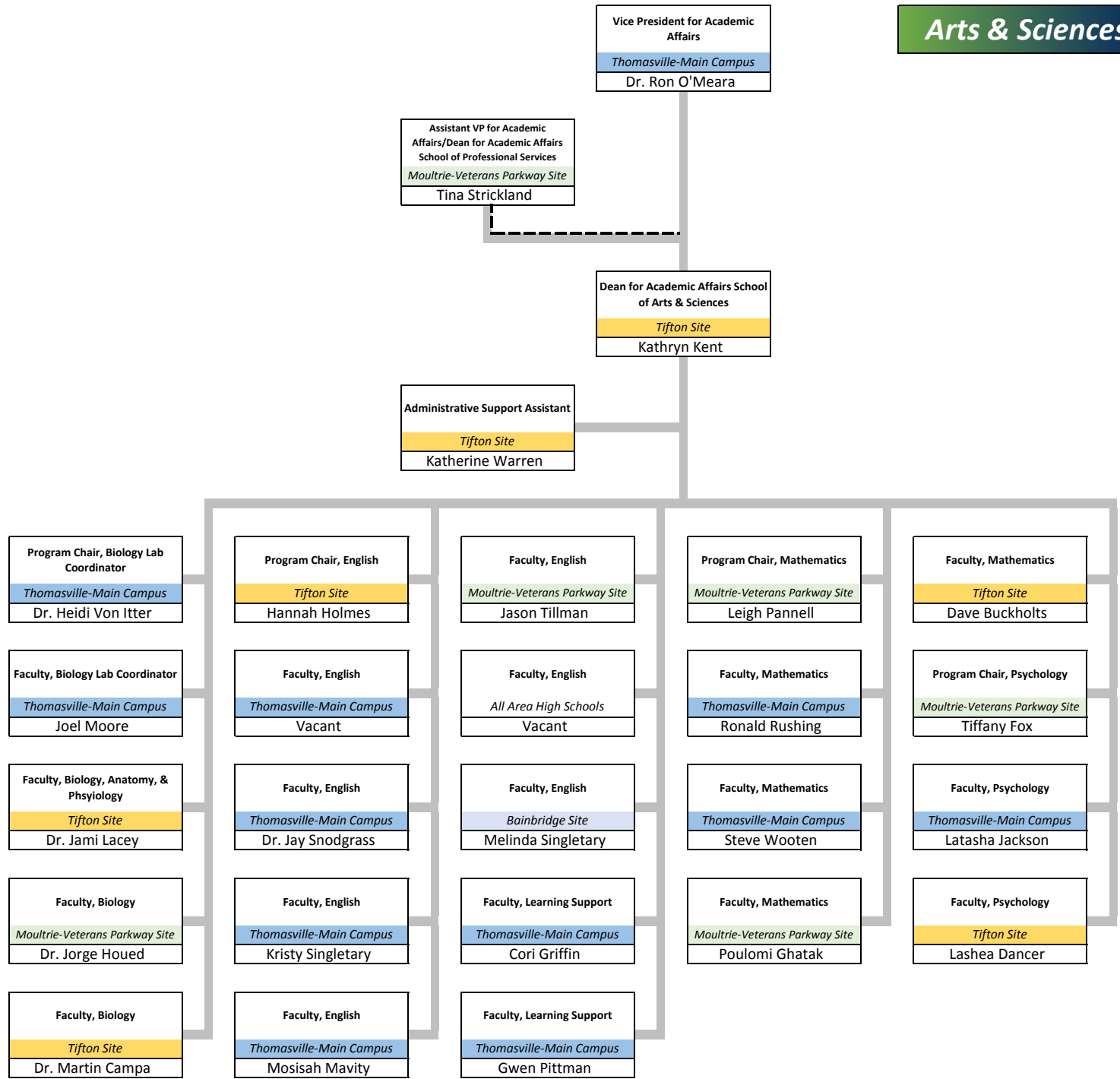

**Professional Services**

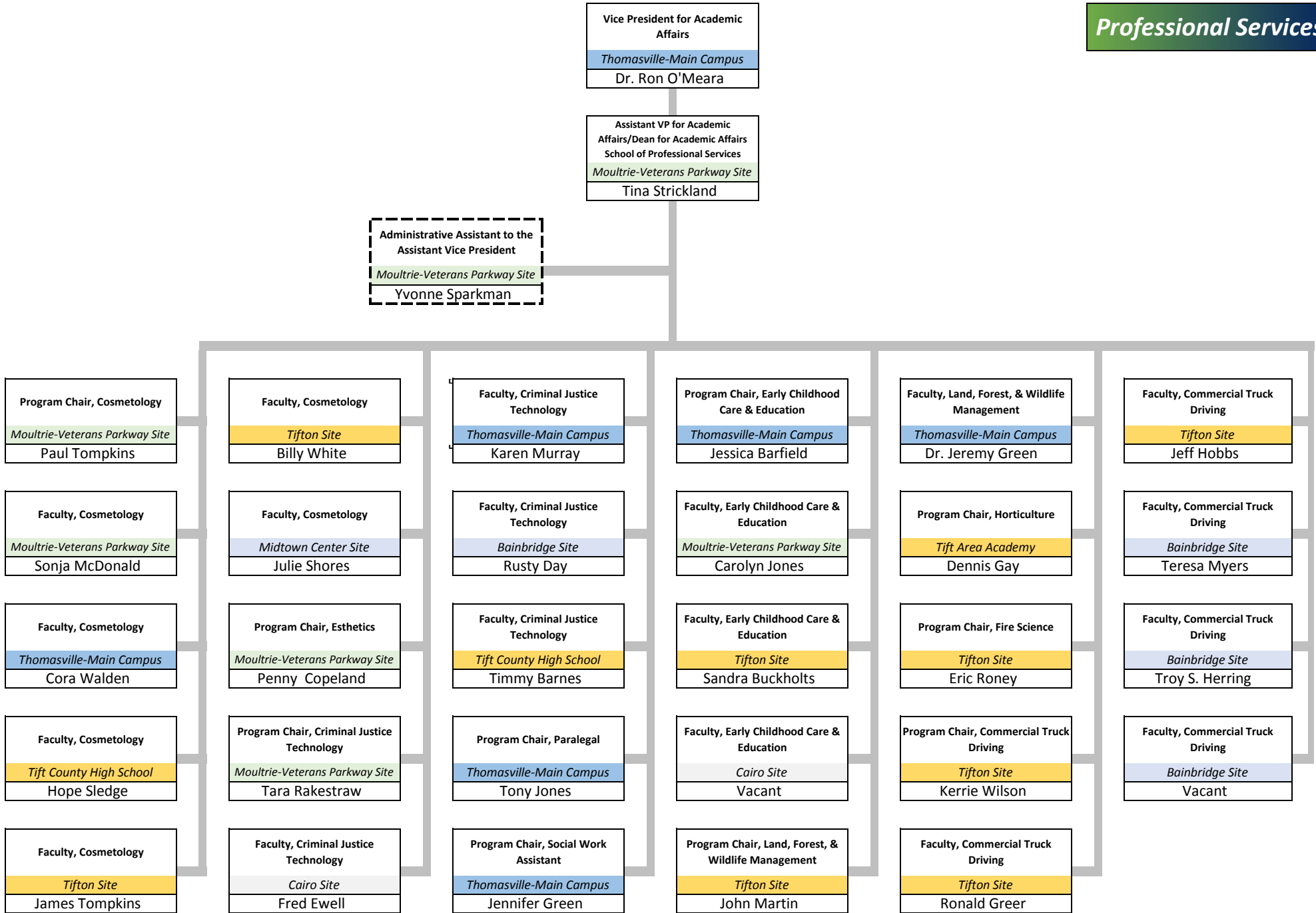

# Academic Affairs

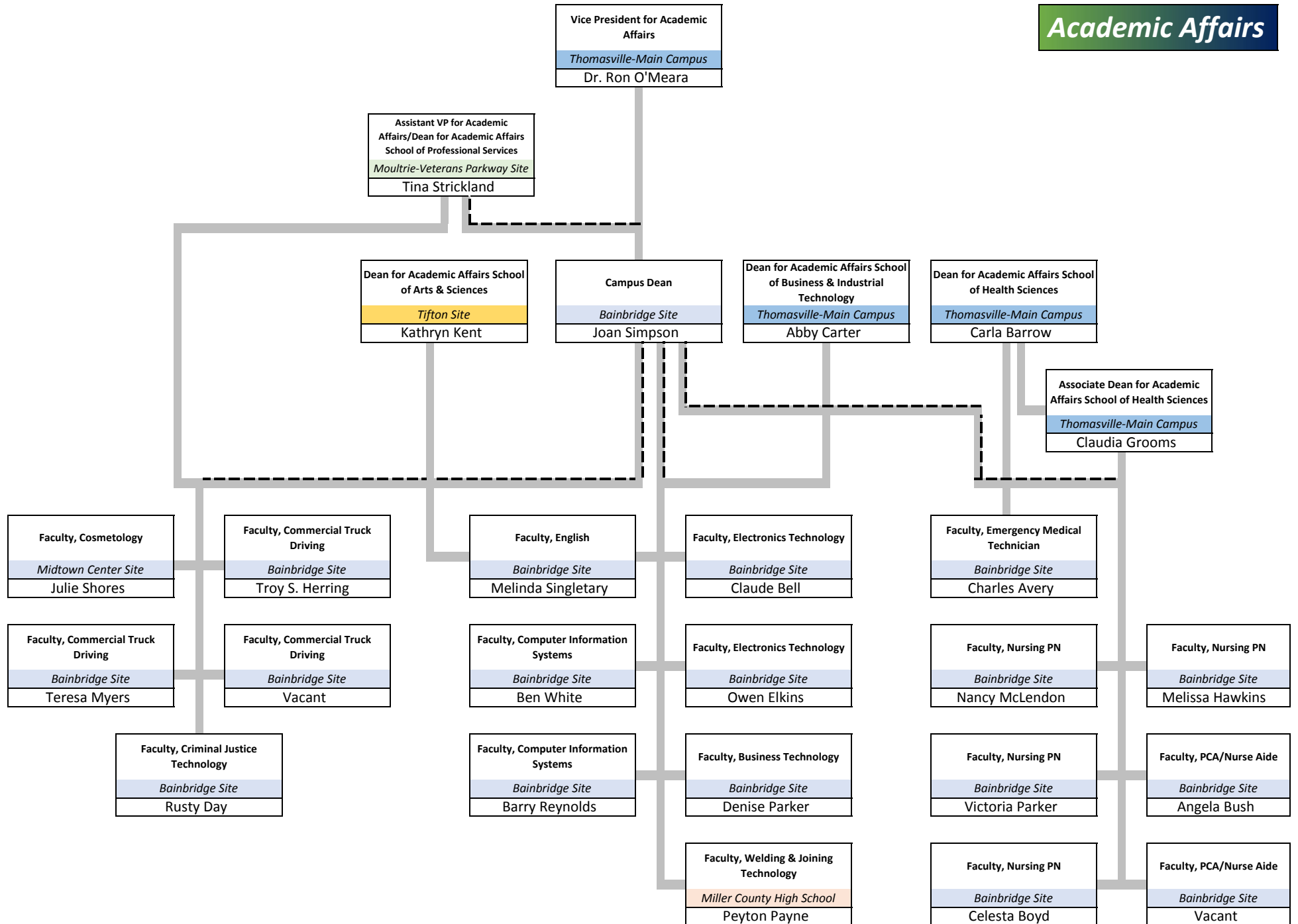



# Adult Education

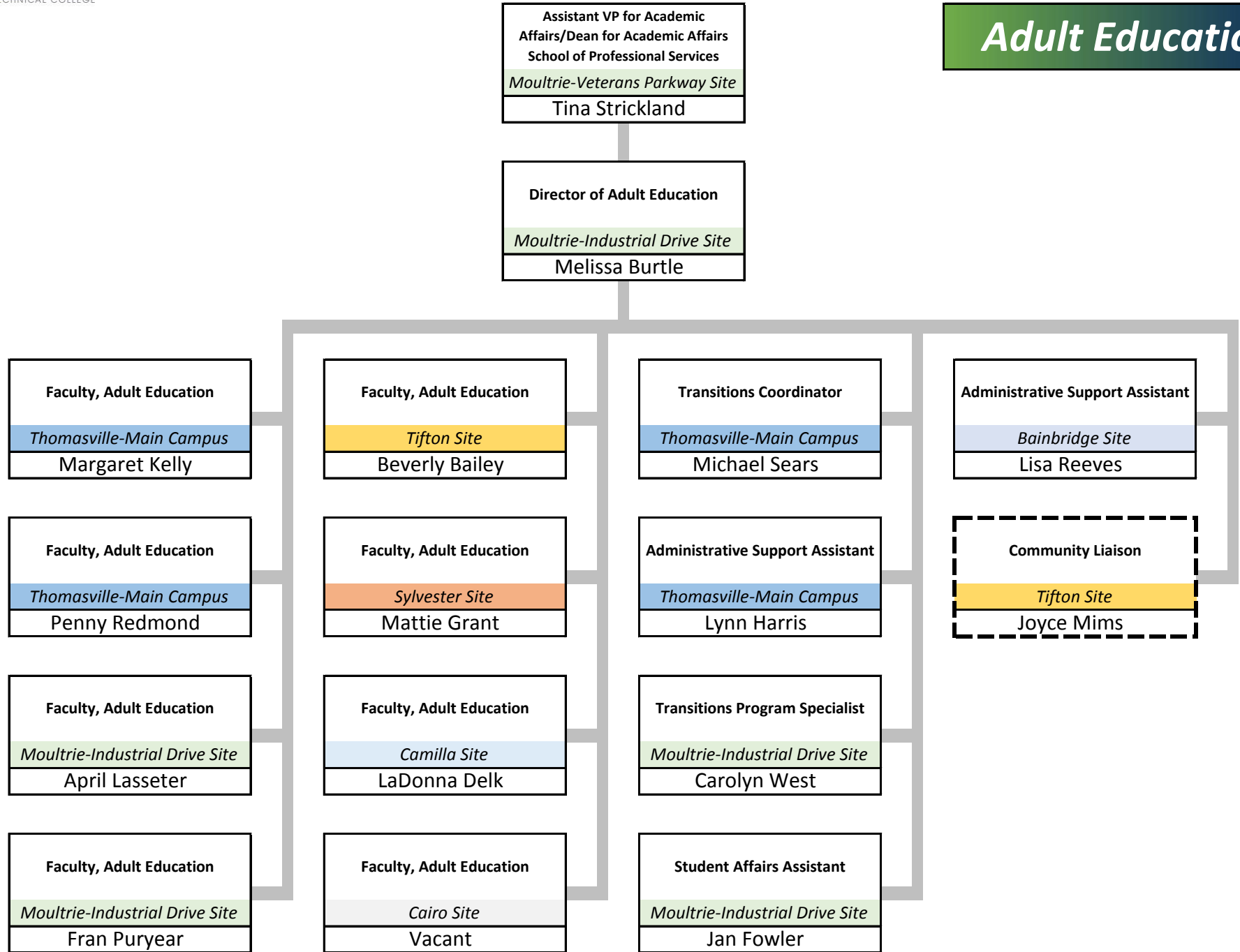

# Adult Education

Assistant VP for Academic  
Affairs/Dean for Academic Affairs  
School of Professional Services  
*Moultrie-Veterans Parkway Site*  
Tina Strickland

Director of Adult Education  
*Moultrie-Industrial Drive Site*  
Melissa Burtle

Adult Education Coordinator  
*Moultrie-Industrial Drive Site*  
Shannan Walker

Adult Education Coordinator  
*Thomasville-Main Campus*  
Andy Semones

Instructional Aide  
*Moultrie-Industrial Drive Site*  
Gisselle Maldonado

Instructional Aide  
*Camilla Site*  
Sandra Tinsley

Instructional Aide  
*Tifton Site*  
Karen Boss

Instructional Aide  
*Cairo Site*  
Joyce Ferrell

Instructional Aide  
*Tifton Site*  
Johnna Clements

Instructional Aide  
*Thomasville-Main Campus*  
Vacant

Instructional Aide  
*Sylvester Site*  
Vacant

Instructional Aide  
*Moultrie-Industrial Drive Site*  
Glen Davis

Instructional Aide  
*Moultrie-Industrial Drive Site*  
Patricia Nelson

Instructional Aide  
*Bainbridge Site*  
Vacant

Testing Administrator  
*Tifton Site*  
Amy Fitzgerald

Testing Administrator  
*Thomasville-Main Campus*  
Michelle Semones

Testing Administrator  
*Tifton Site*  
Vacant

Testing Administrator  
*Bainbridge Site*  
Barbara Gravlee

Testing Administrator  
*Bainbridge Site*  
Julie York

**Distance Education & Tutoring**

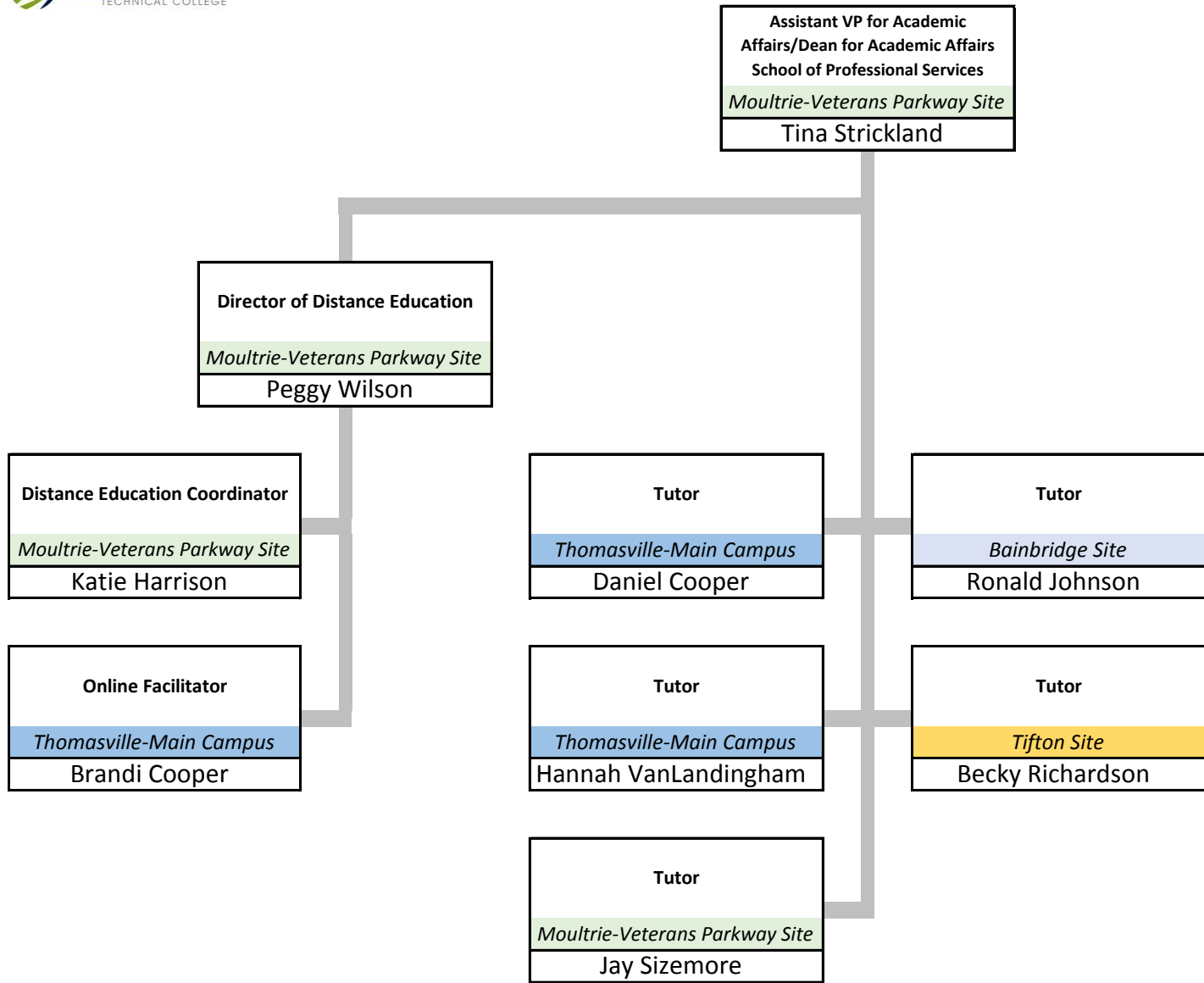

# Library Services

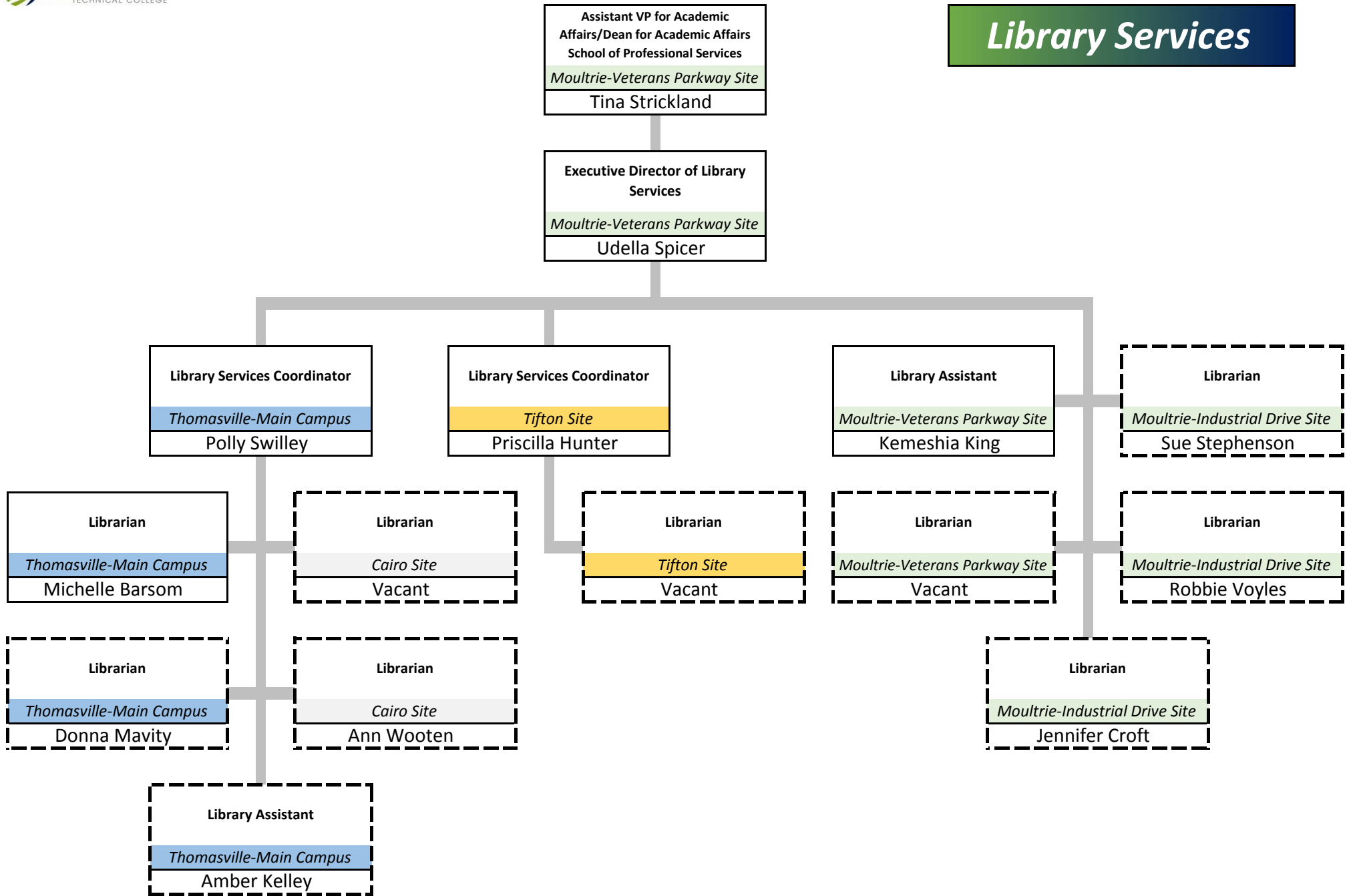

**Information Technology**

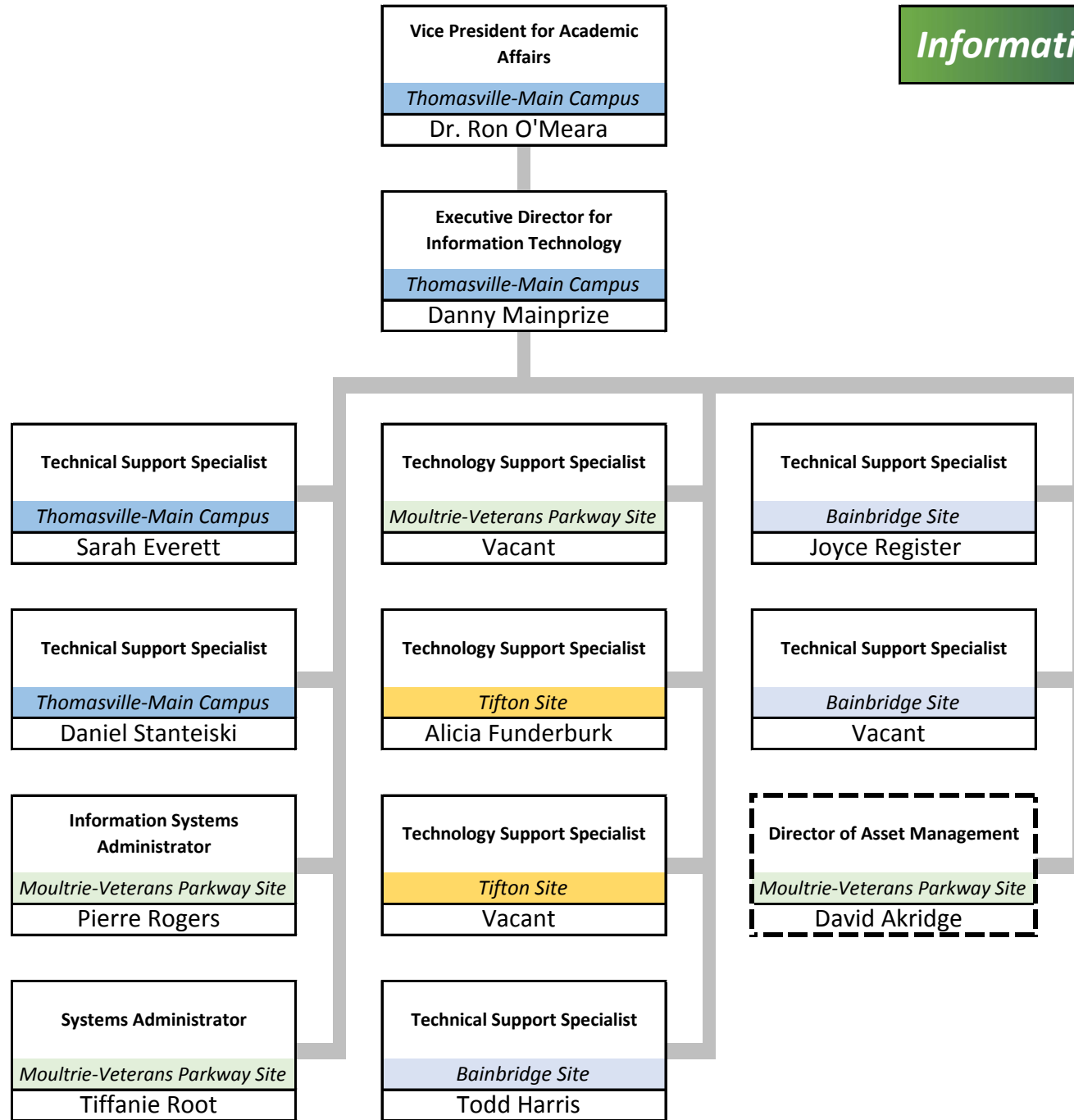

**Organizational Chart Employee Count**

Function	Full Time	Part Time	Total
Faculty	363	0	363
Staff	102	57	159
Administrators	19	0	19
<b>Total</b>	<b>484</b>	<b>57</b>	<b>541</b>

**Employee Count Includes:**  
All full-time employees inclusive vacant positions  
Resident part-time staff inclusive vacant positions

**Employee Count Excludes:**  
Adjunct/credit faculty  
Adjunct non-credit faculty  
Federal Work Study Students  
Board Members

Executive Vice President & Vice President for Student Affairs

Legal Counsel

Vice President for Academic Affairs

Dr. Ron O'Meara

**ORGANIZATIONAL CHART | JANUARY 2021**

Organizational Chart Dependent on actual course offering

Department	Supervisor	Control Center	Control Center	Control Center	Control Center	Control Center
Administrative Services	Tracy M. Smith, Director	Administrative Services	Administrative Services	Administrative Services	Administrative Services	Administrative Services
Operations	Tracy M. Smith	Operations	Operations	Operations	Operations	Operations
Health Services	Tracy M. Smith	Health Services	Health Services	Health Services	Health Services	Health Services
Adult Education	Tracy M. Smith	Adult Education	Adult Education	Adult Education	Adult Education	Adult Education
Adult Education	Tracy M. Smith	Adult Education	Adult Education	Adult Education	Adult Education	Adult Education

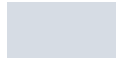

Executive Vice President & Vice President for Student Affairs

Legal Affairs

Vice President for Academic Affairs

Deputy Director